

**NOT FOR CONSTRUCTION
PRELIMINARY / IN PROGRESS**

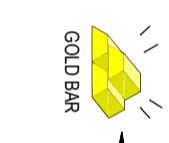
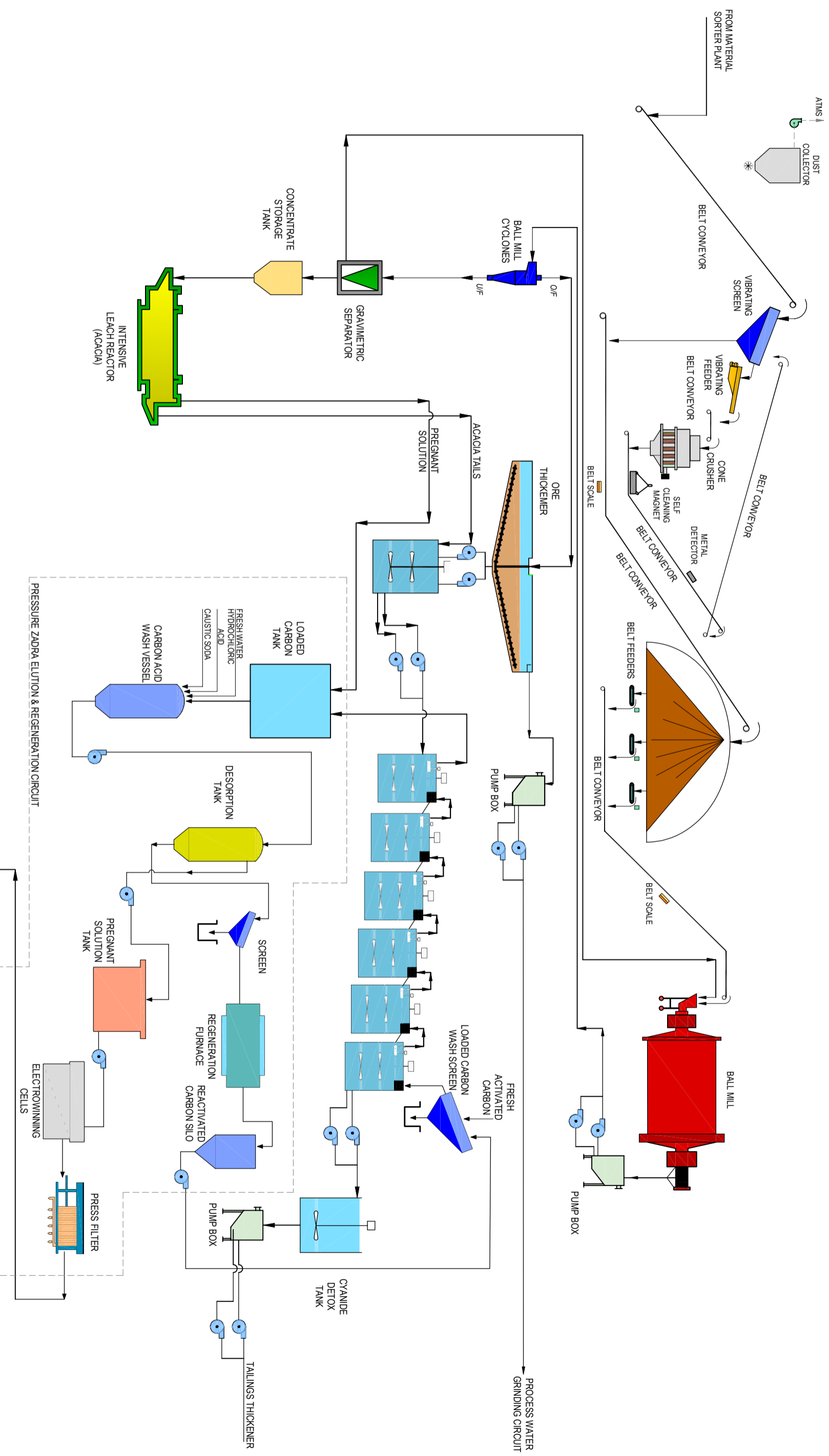

REV	DATE	DESCRIPTION	BY	REV	DATE	DESCRIPTION	BY

DESIGN: BUMIGEME	DATE: 07-03-2023	BUMIGEME Mining, Geology and Metallurgy 615, René-Lévesque O. Room 750 Montreal, Québec, H3B 1J5, Canada Tel: 514-843-6565, Fax: 514-843-6508, www.bumigeme.com	CLIENT: CHIMO
DRAWN: D. BOUCHENAK	DATE: 07-03-2023		CHIMO GOLD MINE PROJECT
VERIFY: F. BARIL	DATE: 09-03-2023		
APPROVED: F. BARIL	DATE: 09-03-2023	THE INFORMATION CONTAINED IN THIS DRAWING IS THE SOLE PROPERTY OF BUMIGEME INC. ANY REPRODUCTION IN PART OR AS A WHOLE WITHOUT THE WRITTEN PERMISSION OF BUMIGEME IS PROHIBITED.	
SCALE: NTS	UNITS: -	PROJECT: CHIMO	DESCRIPTION: SIMPLIFIED PROCESS FLOWSHEET
C22209 - 00 - DG - 001	FORMAT: ANSI B	PAGE: 1/1	FLOW DIAGRAM